

# PLAT OF SURVEY

A parcel of land situated in the Southwest Quarter of Section 36, Town 9 South, Range 2 West, Madison Township, Williams County, Ohio. Located within the Michigan Meridian Survey of the Original Land Subdivisions of Ohio.

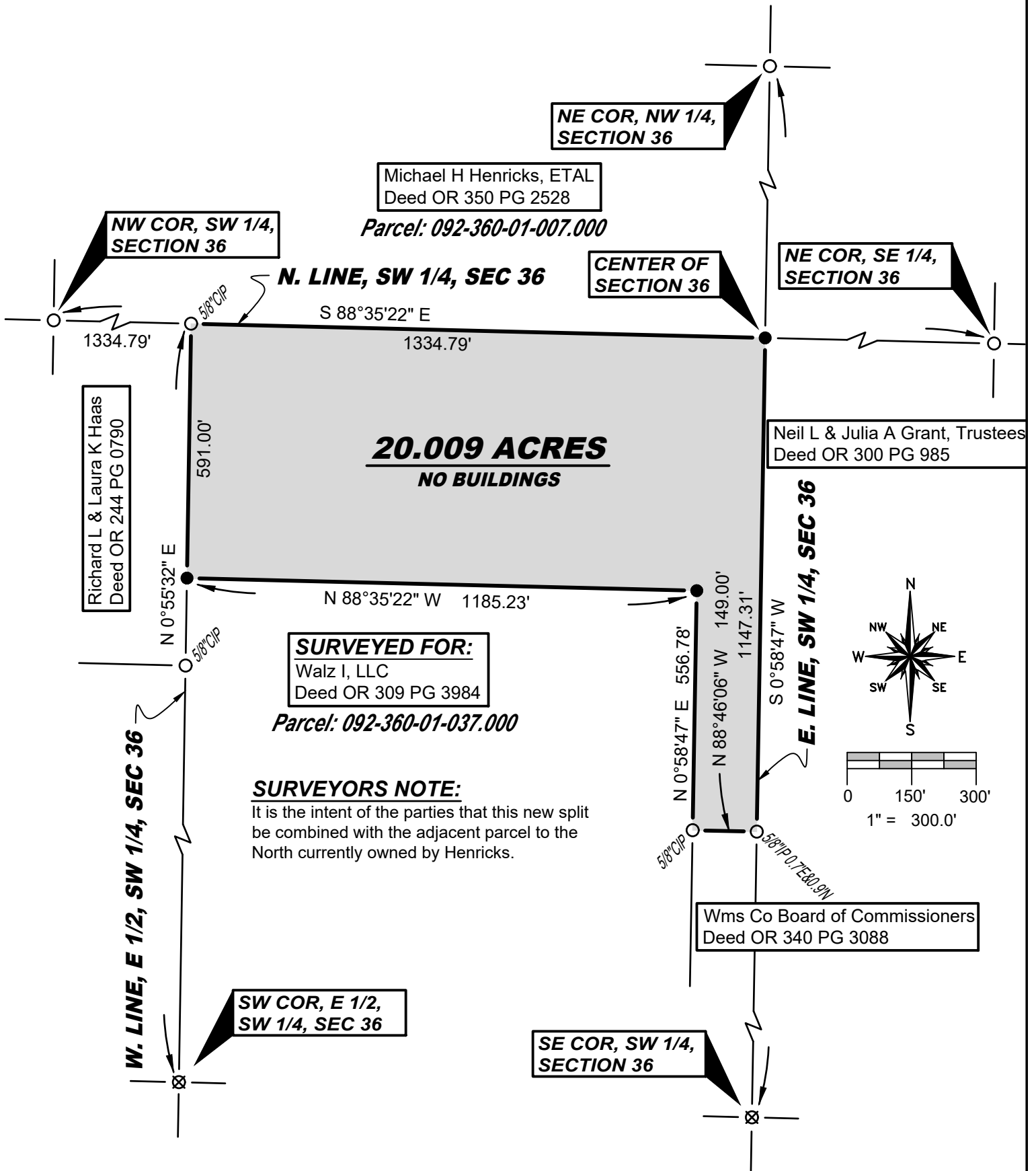

## SURVEY LEGEND

- Placed 5/8" Rebar w/ Cap
- × Found PK Nail
- Point Established this Survey
- Found Iron Pin or Pipe
- ▣ Found Monument Box
- ⊗ Found Railroad Spike
- Found Wood Post

## REFERENCE SURVEYS

- Volume 23R Page 339
- Volume 24R Page 265
- Volume 28R Page 030

## GENERAL OCCUPATION NOTE:

Random areas of broken fences existed along the portions of the East, North and West boundaries of this property. All lines of occupation were either agricultural or wooded.

I hereby certify that I have surveyed the premises shown on the Plat above. All dimensions are shown in feet and decimals thereof. Since this survey does not include a title search, there could be easements or other encumbrances upon the land which are not shown on this Plat. If these are required, please furnish the necessary information. The Bearings and Distances shown on the Plat above are based on State Plane Coordinates, SPC83, Zone Ohio North. This survey has been recorded in Volume 28R Page 490 of the Williams County Survey records.

*Brian M. Wieland*  
Brian M. Wieland - Ohio Registered Surveyor No. 8286

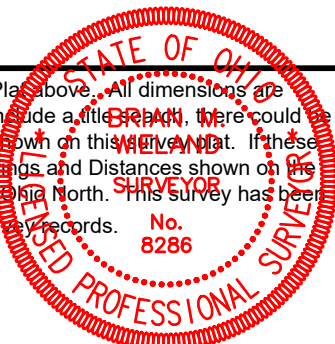

DATE: 9-6-2024 | JOB: 24-165

**WIELAND SURVEYING & ENGINEERING, LLC**  
14067 County Road 20  
West Unity, OH 43570  
419-553-0112 - Voice  
brian@wielandsurveying.com